

CAMELOT VILLAGE SECTION ONE VILLAGES OF ORIOLE (A PUD)

BEING A RESUBDIVISION OF A PORTION OF
TRACT 4
PLAT No. 1, VILLAGES OF ORIOLE, P.B. 30, PG. 38 39 AND 40
Section 15, Township 46 South, Range 42 East
Palm Beach County, Florida

This instrument prepared by: KEITH and SCHNARS
LAND SURVEYING SCIENCES, P.A.
Fort Lauderdale, Florida

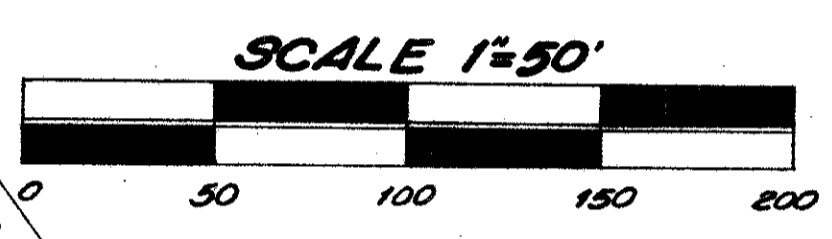
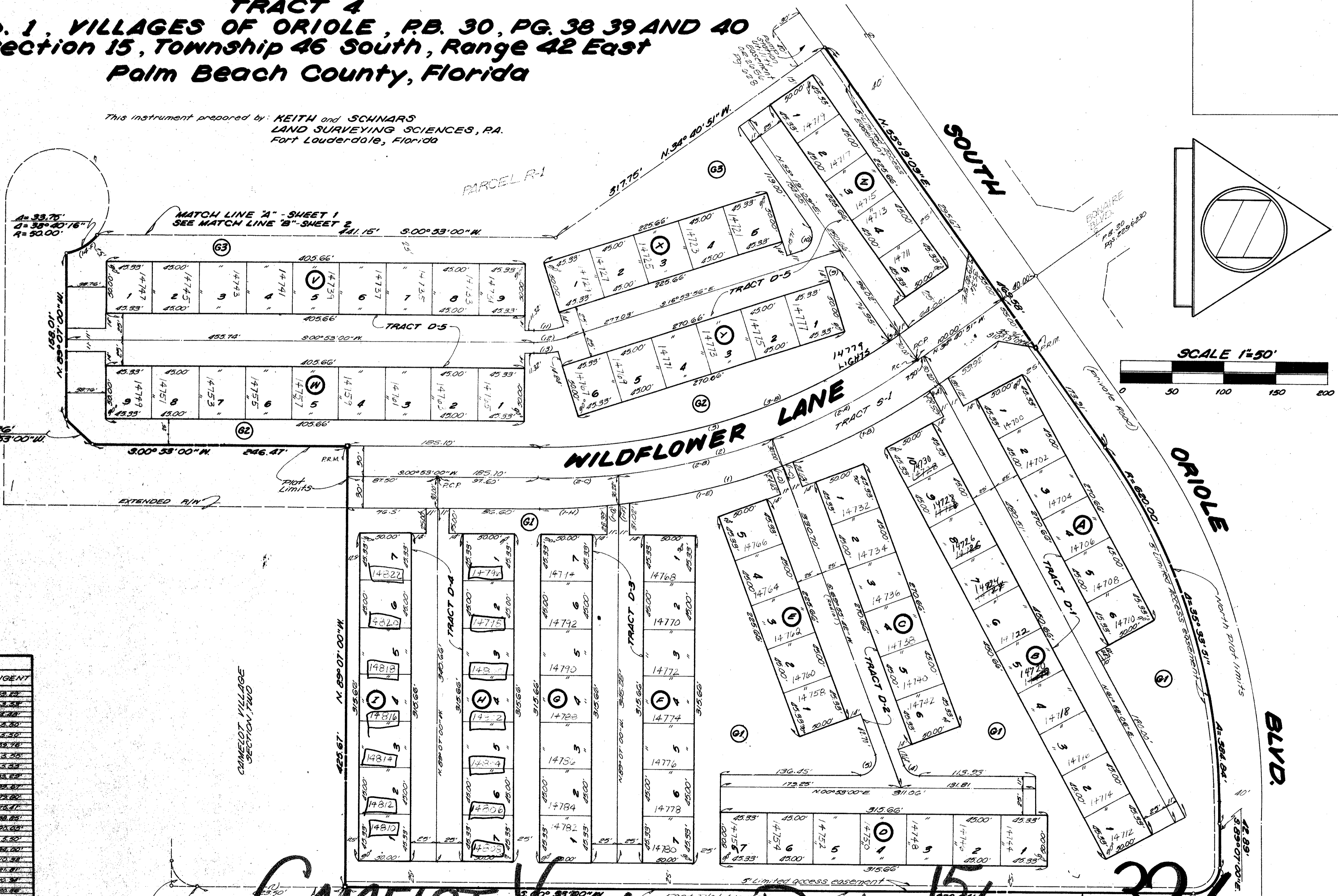
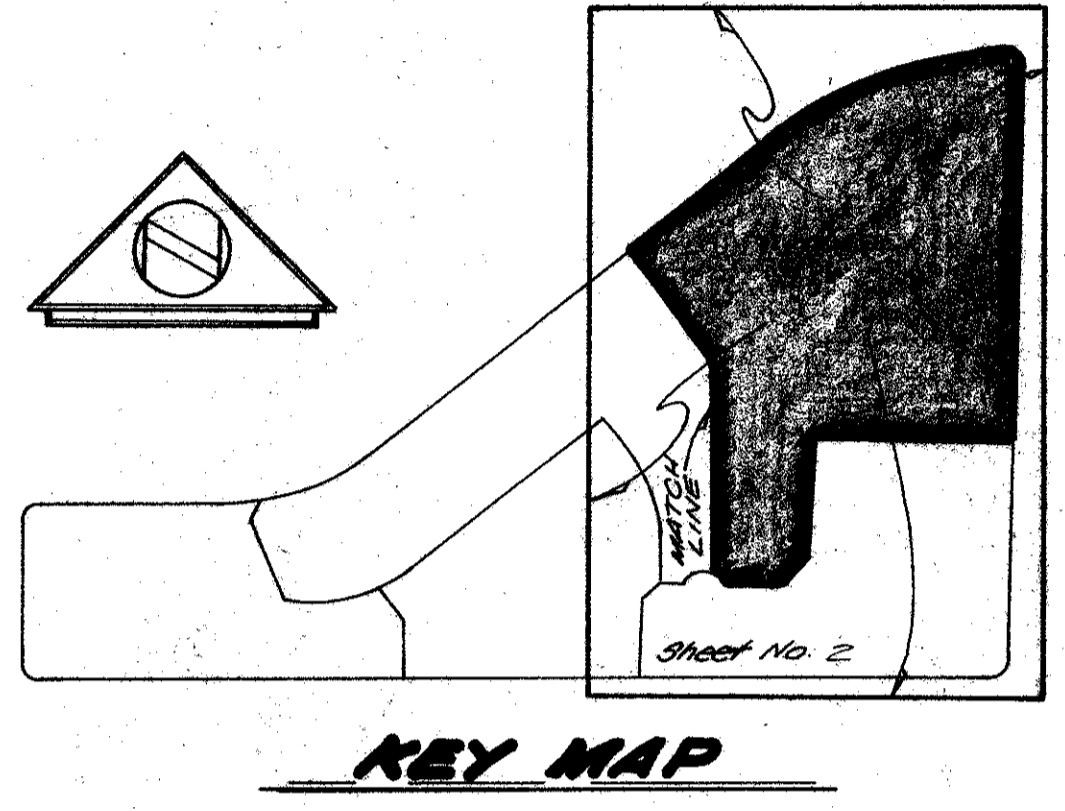

CURVE NUMBER	RADIUS	DELTA	ARC	TANGENT
1	428.57	34° 38' 31"	208.28	208.28
1A	428.57	70° 37' 18"	8.57	8.57
1B	428.57	18° 01' 28"	188.38	188.38
1C	428.57	102° 37' 31"	11.00	5.20
1D	428.57	102° 37' 31"	11.00	5.20
1E	428.57	16° 12' 16"	158.38	68.78
1F	428.57	112° 08' 38"	3.20	3.20
1G	428.57	102° 37' 31"	11.00	5.20
1H	428.57	18° 01' 28"	188.38	188.38
2	428.57	34° 38' 31"	208.28	208.28
2A	428.57	14° 58' 58"	158.38	78.82
2B	428.57	18° 01' 28"	188.38	188.38
2C	428.57	102° 37' 31"	11.00	5.20
2D	428.57	102° 37' 31"	11.00	5.20
2E	428.57	16° 12' 16"	158.38	68.78
2F	428.57	112° 08' 38"	3.20	3.20
2G	428.57	102° 37' 31"	11.00	5.20
2H	428.57	18° 01' 28"	188.38	188.38
2I	428.57	34° 38' 31"	208.28	208.28
2J	428.57	70° 37' 18"	8.57	8.57
2K	428.57	18° 01' 28"	188.38	188.38
2L	428.57	102° 37' 31"	11.00	5.20
2M	428.57	102° 37' 31"	11.00	5.20
2N	428.57	16° 12' 16"	158.38	68.78
2O	428.57	112° 08' 38"	3.20	3.20
2P	428.57	102° 37' 31"	11.00	5.20
2Q	428.57	18° 01' 28"	188.38	188.38
2R	428.57	34° 38' 31"	208.28	208.28
2S	428.57	70° 37' 18"	8.57	8.57
2T	428.57	18° 01' 28"	188.38	188.38
2U	428.57	102° 37' 31"	11.00	5.20
2V	428.57	102° 37' 31"	11.00	5.20
2W	428.57	16° 12' 16"	158.38	68.78
2X	428.57	112° 08' 38"	3.20	3.20
2Y	428.57	102° 37' 31"	11.00	5.20
2Z	428.57	18° 01' 28"	188.38	188.38

CAMELOT VILLAGES P.U.D. 15/46/42
VILLAGES OF ORIOLE JOG ROAD (P.B. 30, PG. 38, 39)
0326-316